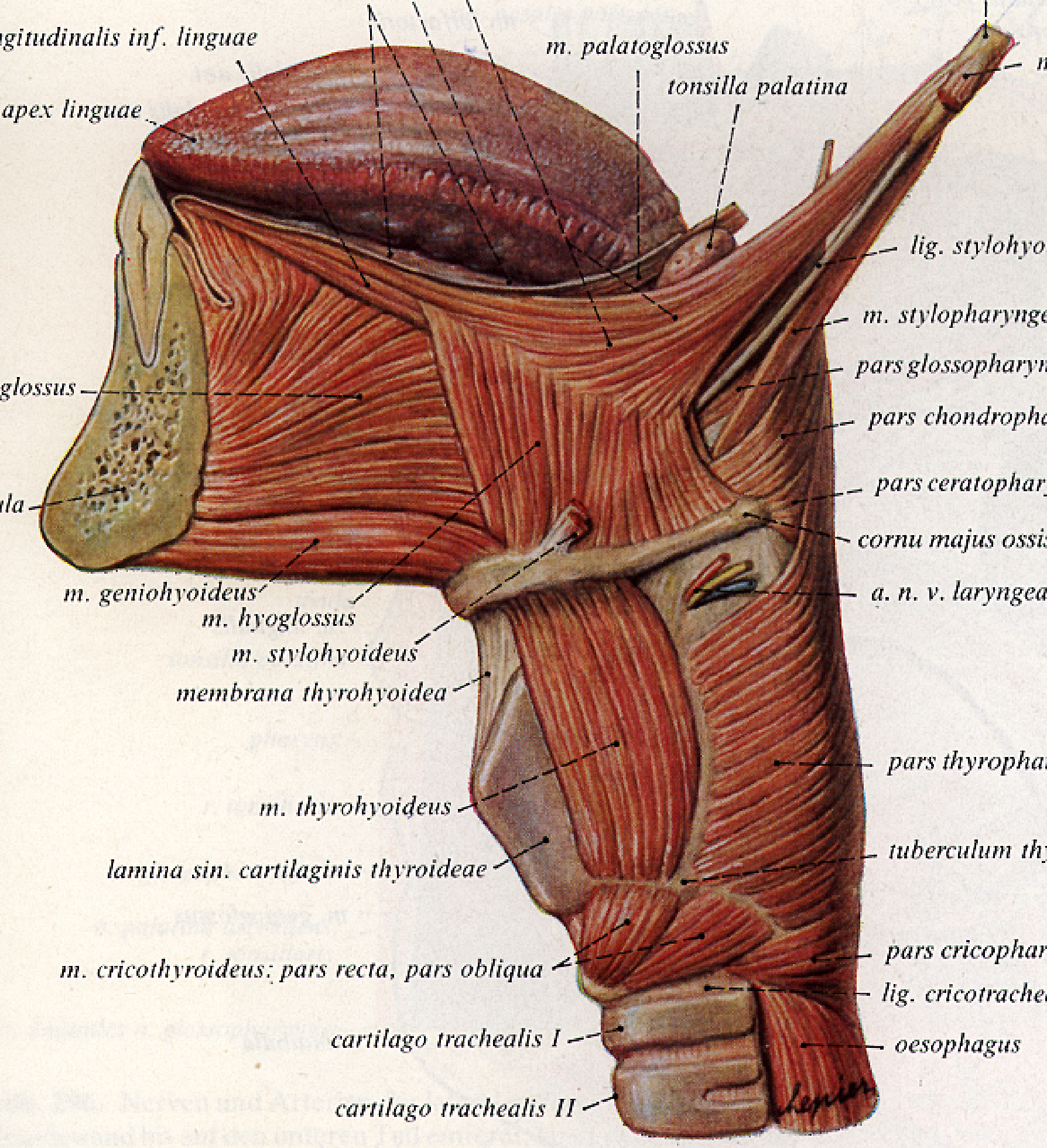
gitudinalis inf. linguae
m. palatoglossus
tonsilla palatina
apex linguae
lig. stylohyo
m. stylopharynge
pars glossopharyn
glossus
pars chondrophe
pars ceratophar
la
cornu majus ossis
a. n. v. laryngea
m. geniohyoideus
m. hyoglossus
m. stylohyoideus
membrana thyrohyoidea
pars thyrophar
m. thyrohyoideus
tuberculum th
lamina sin. cartilaginis thyroideae
pars cricophar
m. cricothyroideus: pars recta, pars obliqua
lig. cricotrache
cartilago trachealis I
oesophagus
cartilago trachealis II

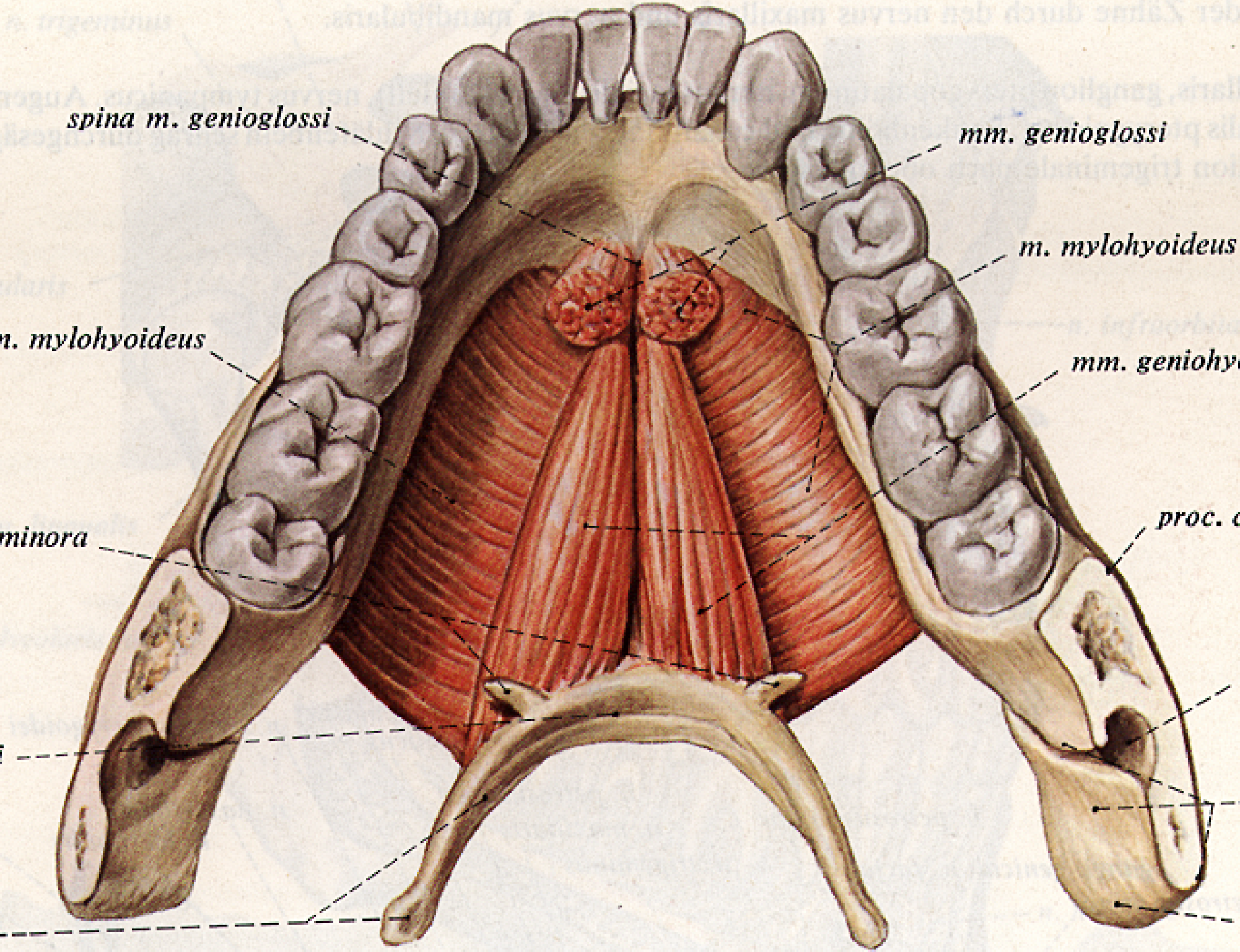
spina m. genioglossi
mm. genioglossi
m. mylohyoideus
n. mylohyoideus
mm. geniohy
minora
proc. c

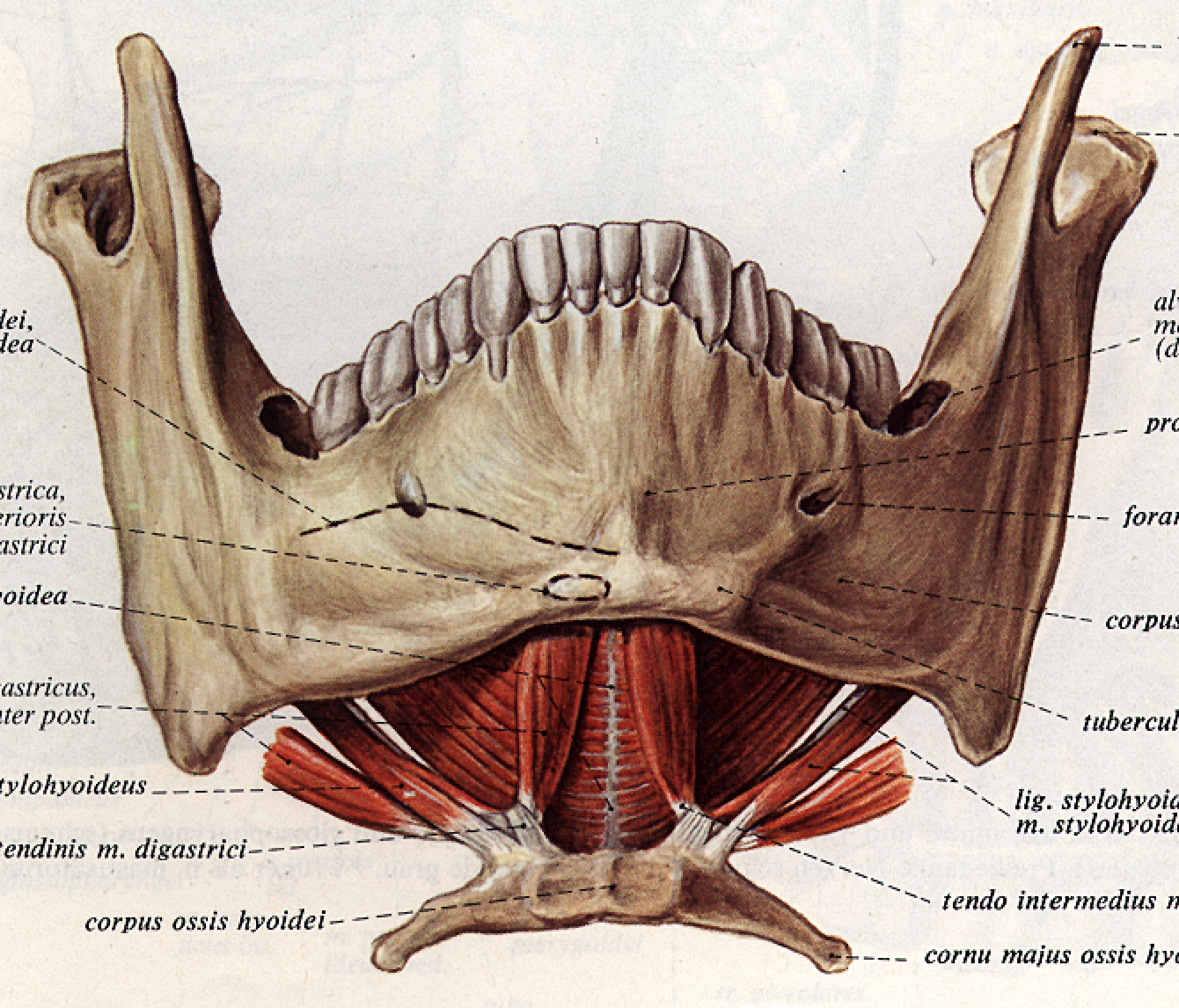
lei,
dea
strica,
erioris
astrici
oidea
astricus,
ter post.
tylohyoideus
endinis m. digastrici
corpus ossis hyoidei
al
m
(d
pro
foram
corpus
tubercul
lig. stylohyoid
m. stylohyoid
tendo intermedius m
cornu majus ossis hyo